

ADMISSIONS 2024-25

MASTER OF DESIGN

Integrated Product Design

School of Interdisciplinary Design and Innovation

भारतीय सूचना प्रौद्योगिकी अभिकल्पना,
एवं विनिर्माण संस्थान, कांचीपुरम



INDIAN INSTITUTE OF INFORMATION TECHNOLOGY,
DESIGN AND MANUFACTURING, KANCHEEPURAM

An Institute of National Importance established by the Ministry of Education, Government of India.

<http://www.sidi.iiitdm.ac.in/> admission.sidi@iiitdm.ac.in

About us

Indian Institute of Information Technology, Design and Manufacturing, Kancheepuram (IIITDM, Kancheepuram), is setup by the Ministry of Education in 2007 as an Institute of National Importance with a vision to promote creative and knowledge intensive products and processes in the manufacturing sector. It is located in the proximity of the industrial clusters in Chennai and UNESCO heritage sites such as Mahabalipuram and Kancheepuram. IIITDM Kancheepuram offers B.Tech, Dual-degree, MTech and Ph.D programmes in Computer Science and Engineering, Electronics and Communication Engineering, Mechanical Engineering along with M.Des/Ph.D in Integrated Product Design. IIITDM Kancheepuram has secured 8th rank in the NIRF innovation ranking 2023 category.



School of Interdisciplinary Design and Innovation (SIDI)

The School of Interdisciplinary Design and Innovation (SIDI) was created in November 2020 to give thrust to the design-centric education mandate of IIITDM Kancheepuram. SIDI draws its motivation from two major developments that have impacted the education sector in the year 2020 –the fault-lines in the prevalent teaching/faculty-centric model of education and the National Education Policy 2020 that created possibilities for developing new student- centric networks of learning and innovation.

SIDI offers programs in Product Design at multiple levels. Undergraduate students are offered a series of courses called Design Spine and a Minor in Design while at Postgraduate level a Masters in Design course is offered in Integrated Product Design.

SIDI also offers a PhD in Integrated Product Design. All the courses and programs are carefully curated to promote the spirit of learning by doing and promote student-led innovation through vertical integration across the semesters. SIDI programs are periodically reviewed and guided by a Design Advisory Council comprising eminent and leading design experts from the academia and industry.

M.Des. in Integrated Product Design

The purpose of M.Des. program in Integrated Product Design is to produce design leaders who have the courage and confidence to identify, and resolve paradoxical challenges through creative, smart and contextually relevant products.

Program objectives

- To nurture curiosity, aesthetic sense, creative confidence, and self-driven learning.
- To cultivate critical thinking, socially conscious and environmentally responsible behaviours.
- To develop the courage and ability to lead change and demonstrate design leadership.
- To encourage product innovation in areas that can lead to Atmanirbhar Bharat.

Key principles informing curriculum design

Integration of Learning and Innovation

- A two-week foundation course at the beginning of the program to help students rediscover their creative selves, set goals, and take ownership of their learning.
- The program lays strong emphasis on experiential learning with the courses guiding and allowing students to practice the theory taught. Whole-body engagement through sketching, model making, and reflexive narratives helps to cultivate the qualities of presence, responsiveness, and improvisation in a context.
- There exists a choice for students to either dive into depth or widen the breadth of their areas of interests.
- Vertically integrated projects across semesters to encourage product innovation with a scope to incubate products in MaDeIT Innovation Foundation.

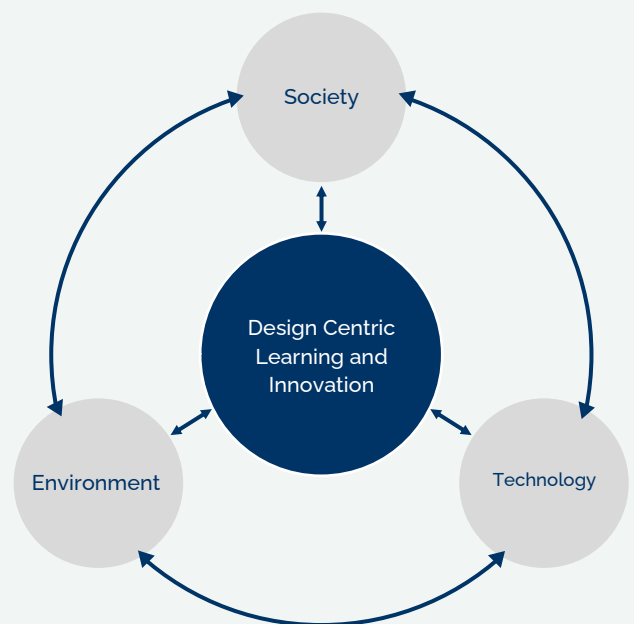

Integration of design with technology, society and environment

Exposure to digital tools and AI for generative designs, emerging technologies (Kinetic Art, Electric Vehicle, Wearables, Context-Aware), Strategic Management of Design & Innovation and Sustainable Product-Service Systems.

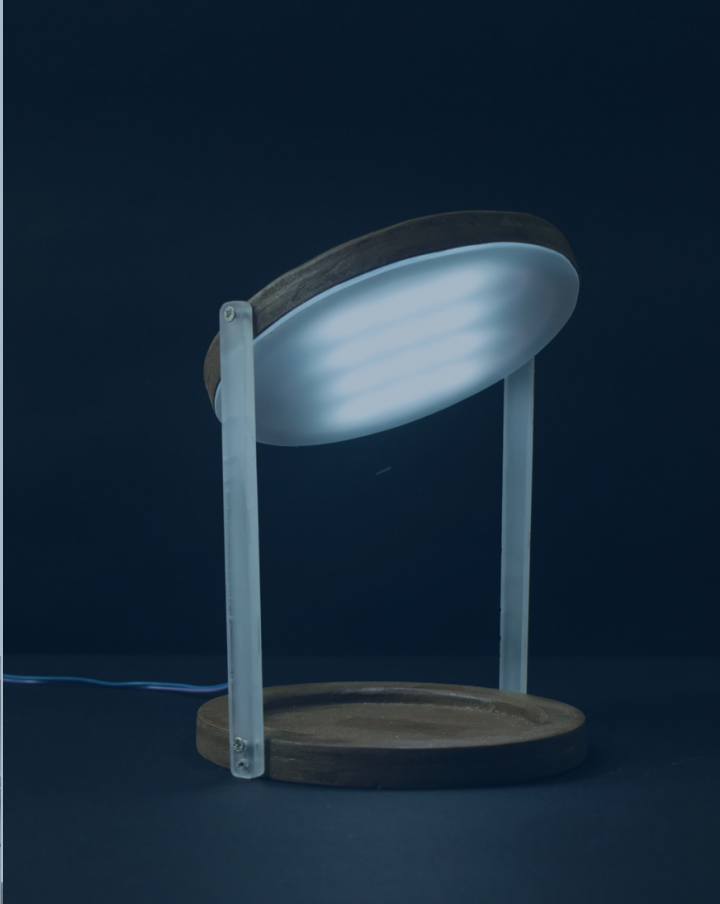

Curriculum

The two year program is conducted in 4 semesters as shown below.

1 22 credits | July '24-Nov '24

Foundation Course
Design, Technology and Society
Design Research
Aesthetic, Form and Sketching
Material Selection for Design
Design Realization
Visual Communication Design

Concept Design Project

2 23 credits | Jan '25-May '25

Human Factors and Ergonomics
Quality & Reliability
Bio-inspired Design
Interaction Design
Digital Sketching and Modeling
Elective 1
(Auto-EV, Kinetic Art, Medical Devices, Graphics)

Embodiment Design Project

3 22 credits | June '25-Nov '25

Strategic Management of Design and Innovation. (Online)
Sustainable Product Service Systems (Online)

Internship Project

4 23 credits | Jan '26-May '26

Elective 2
(Wearables, Non-invasive, Simulation Driven Design & Animation)
Elective 3
(Maths for Designers / Model based systems engineering)

Final Project

The courses in the first two semesters are designed to aid the concept and embodiment design projects of the students. The course delivery will be coordinated by faculty to ensure that they add value to the students and their projects. The courses will also be augmented by a series of workshops with external experts. The students will be encouraged to leverage the power of digital tools from the second semester.

As a policy, the school will encourage students to mix and match open-source tools. An overview of industry grade tools will be provided through workshops. The vertical specific electives will help the students understand practices in specific industries of interest. A full semester internship provides an option for the students to experience product development in the industry or develop their own product/startup or work on faculty-led products. Internships will be co-supervised by the faculty.

The evaluation process will include class assignments, project reviews by industry mentors and an external jury, and reflection on their experience and theoretical concepts. The assessments will look into the ability of the student to produce highest quality of work with available tools. The internship report will require the student to reflect on his/her participation and the process of product development in the chosen context. The final project evaluation will not only assess the product prototype, but also a thesis where the student is expected to reflect on his/her experience in design and innovation vis-à-vis the theoretical concepts learnt. The above activities are expected to challenge the thinking of students and instill the spirit of action research.

Design Studio

The design studio is a 6000 sq ft. environment equipped with design and prototyping tools and collaborative working space to support learning by doing. It facilitates students to develop low fidelity and medium scale prototypes using a variety of materials such as clay, wood, foam, soft metals, and electronic components.



STUDIO 407

Co-learning Spaces



FOAM ZONE



DIGITAL PROTOTYPING



FAB LAB

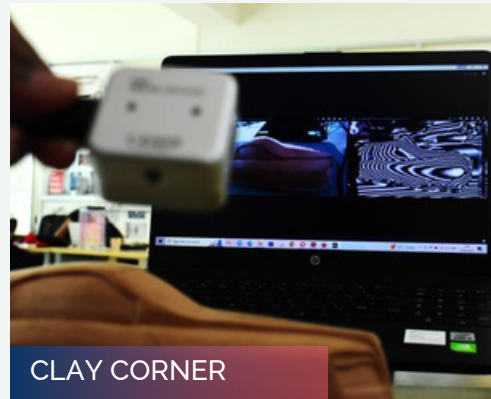

CLAY CORNER



REVIEW SPACES



RAPID PROTO ZONE

Design Talks and Workshops



Faculty Profile

Regular Faculty



Dr. Raguraman Munusamy

Assistant Professor & Head

PhD (IISc, Bangalore), Post-Doc (University of Leeds, UK),
11 years Industry experience (Rolls Royce, UK),
Specialisation: Design for extreme events, Lightweighting,
Sustainable product design from agricultural waste.



Dr. Sudhir Varadarajan

Associate Professor

PhD (IIT Madras),
Director - MaDeIT, Incubation Cell.
25 years industry experience in B/IT Consulting,
Specialisation: Complexity, Design & Management.



Dr. Jayachandra Bingi

Assistant Professor

PhD (IIT Madras), Post-Doc (NTU, Singapore),
Specialisation: Bio inspired design, Photonics
devices.



Dr. Karthik Chandrasekaran

Assistant Professor

PhD (IIT Madras),
3 yrs Industry experience in ELGi Equipments,
Specialisation: Surgical robotics & compliant
mechanisms.



Dr. Monisha Mohan

Assistant Professor

PhD (IIT Hyderabad),
Specialisation: Biomedical product design,
Nanobiomaterials for diagnosis,
Drug discovery.



Dr. Narendran Ganesan

Assistant Professor

PhD (NIT Surathkal),
Specialisation: Sustainable energy design,
Polymer heat exchangers,
Energy economy and environment.

Faculty Profile

Adjunt Faculty



Mr. Gokul Rajasekaran

M.Des (IIT Delhi),
19+ years experience,
Founder Director - MGH Labs.



Mr. VSS Iyer

M.Des (NID, Ahmedabad), MS (University of Reading,
UK), 19 years experience in HCL & Hewlett-Packard
(Experience Design), Reliance Infocom.



Dr. Hariesh K Sankaran

PhD (Karnavati University),
15+ years Experience, Educational
technology, UX and UI Design.



Dr. Anand Lakshmanan

PhD (IISc, Bangalore),
25+ years Industry experience (Ericsson),
Technology & Innovation Management.



Mr. Jinan Kodapully

M.Des (NID, Ahmedabad),
33 years experience in design,
learning among children.



Mr. Murgadoss

Senior consultant prototyping,
Specialist in model making and prototyping.



Dr. Suresh Varadarajan

PhD (Marquette University),
25+ years Industrial & Academics experience
Product Design and Development, Smart
Manufacturing, IIoT & Entrepreneurship

Department Collaborators



Dr. Parvathy Das

Assistant Professor
Department of Science & Humanities (English)

Specialisation: Narratives & Design Research.



Dr. Tapas Sil

Associate Professor
Department of Science & Humanities (Physics)

Specialisation: Product design and prototyping.



Dr. Nachiketa Mishra

Assistant Professor
Department of Science and Humanities (Maths)

Specialisation: Product design and prototyping.



Dr. Noor Mahammad SK

Associate Professor

Department of Computer Science and Engineering

Specialisation: AI/ML in Product Design.



Dr. Pal Uttam Mrinal

Assistant Professor

Department of Electronics and Communication Engineering

Specialisation: Bio-inspired Optical Materials and Devices



Dr. N. Rino Nelson

Assistant Professor

Department of Mechanical Engineering

Specialisation: Finite Element Analysis, Automotive Engine Design, Structural and Dynamic design.



Dr. Rohini P

Assistant Professor

Department of Electronics and Communication Engineering

Specialisation: Image Processing, Medical Image Analysis, Signal Processing.



Dr. Vivek Kumar

Assistant Professor

Department of Science and Humanities (Physics)

Specialisation: Nanostructured materials for energy conversion, Biophysics.



Dr. Ashok Kumar Reddy Y

Assistant Professor

Department of Science and Humanities (Physics)

Specialisation: Nanostructured materials for gas sensor devices, Photodetector devices.



Dr. Velan M

Adjunct Faculty

Department of Mechanical Engineering

Specialisation: Green Product Design, Carbon capture utilization and storage

Eligibility Criteria

CEED Score 2024

Mandatory

Qualification

Bachelor degree in
Engineering/Design/Architecture
(under 10+2+4 yrs. regular)

Minimum of 60% marks (55% marks in case of
SC/ST/PwD) or equivalent grades in the
qualifying degree.

Note:

*CEED category students are eligible for MoE stipend of INR 12,400/-pm for a maximum duration of 24 months. The MoE stipend is paid subject to fulfilment of respective teaching assistant responsibilities and CGPA criteria. Stipend will not be paid during the tenure of 6 months internship in the third semester.

Admission Process & Timeline

- Commencement of Online Application **March 19, 2024**
- Last Date of Online Application **April 30, 2024**
- Declaration of shortlisted candidates for Online Interviews **May 06, 2024**
- Online Interviews for shortlisted candidates **May 15-20, 2024**
- Announcement of Selected Candidates on Website **May 30, 2024**
- Acceptance and Payment of Tuition Fees **June 15, 2024**
- Commencement of Semester **July 29, 2024**

Selection Process

Candidates having a valid CEED score will be screened based on their scores. A category-wise merit list would be prepared of the eligible candidates and called for an interview.

Seats Availability

SIDI offers 25 seats for the M.Des program under the CEED category in 2024-25 academic year

CAT.	OP	OP-PH	EWS	EWS-PH	OBC	OBC PH	SC	SC-PH	ST	ST-PH	Total
CEED	10	0	2	1	6	0	4	0	2	0	25

Application Form Requirements

All the candidates meeting the eligibility criteria are required to submit online applications in the institute portal (<http://www.sidi.iiitdm.ac.in>).

In order to complete the application submission procedure, you need to upload the following listed documents no larger than 1Mb and scanned documents should be 200 dpi or above.

(Submission of a poor quality photograph, signature and other documents may lead to the rejection of the application.)

Document	Jpg Format	Pdf Format
Recent Color Photograph	✓	
Signature	✓	
Degree Certificate (If course is completed) *		✓
Higher Secondary Certificate		✓
Birth Certificate/ School Leaving Certificate		✓
Experience Certificate (If Any)		✓
Category Certificate (if applicable)#		✓
Valid Medical for PwD Category issued by Appropriate Authority as per Annexure D		✓
EWS Certificate issued by Appropriate Authority as per Annexure E		✓

* If you do not have the final degree certificate, please upload a copy of the final year marksheet or the provisional certificate. If the course is not completed, a certificate from the principal of the college or head of the department as per **Annexure A** should be uploaded.

Candidates who are applying in the SC/ST/OBC-NCL/EWS category have to upload a valid category certificate (pdf) issued by the appropriate authorities. Format of the SC/ST Certificate is in **Annexure B** & OBC-NCL certificate is in **Annexure C**. **OBC-NCL/EWS certificate issued on or after April 01, 2024 will only be accepted.**

Application Fees

Nil

Fee Structure

Description	Amount
I. Institute Fees	
Admission Fee	500
Certificate/Thesis Fee	500
Student welfare fee	1000
Infrastructure Development Fee	1000
Alumni Life Membership Fee	500
Publication Fee / Library Fee	1000
Cultural Fee	500
Total (A)	₹ 5000
B. Semester Fees:	
Tuition fee (+)	50000 (*)
Examination fee	500
Registration	500
Sports Fee	1000
Medical Fee	1000
Student Amenities	2000
Total (B)	₹ 55000
C. Medical Insurance Premium (per annum)	
Medical Insurance premium p.a.	540
Total (C)	540
II. Hostel Fees	
<i>Hostel Fees & Mess Charges per semester</i>	
Hostel Admission fee	700
Hostel Seat Rent	3500
Hostel Maintenance Charges	9000
Dining charges -Advance	16900 (**)
Establishment B Charges	1000
Development Fee	1000
Total (D)	₹32100 (**)
Grand total (A +B + C +D)	₹92640

Note:

- 1.(+) SC/ST students are exempted from payment of tuition fee irrespective of their parental income.
- 2.Hostel is compulsory for all students. If exemption is granted by the Institute, then day scholars will have to pay the above mentioned Institute fees (Except Hostel Fees).
- 3.(*) Tuition fee of 50,000 per semester for the first year and 60,000 per semester for second year.
- 4.(** *) There may be variation on account of maintenance and dining charges based on tendering value.

FAQ's

Q. I am yet to write my final year exam, can I still apply?

A. Student having a valid CEED score may apply for the program but must submit all requisite documents (Provisional Degree Certificate in case Degree Certificate is not yet issued) during the document verification process.

Q. If I have backlogs in my Bachelors, can I still apply?

A. Student fulfilling the eligibility criteria, graduating in the year 2024, and having a valid CEED score may apply.

Q. I have B.Com/ B.Sc degree (3 years Bachelors degree), am I eligible for this program?

A. Not eligible

Q. I have B.Arch/ B.Des degree, am I eligible for this program?

A. Yes. Students from diverse backgrounds with a valid CEED score and who have a flair for Design Centric Engineering are encouraged to apply.

Q. What is the placement scenario ?

A. The M.Des program at SIDI was launched in 2021. The first batch students were placed in companies like Camlin, Saint-Gobain, Fire-Boltt, Emprise Design studios, Simyog Technology, Apollo Tyres, Design Art Industrial Design Studio, Fun Play System pvt Ltd, etc.,

Q. What is the duration of the MoE stipend?

A. The MoE Stipend of INR 12,400/- pm is provided for candidates who secure admission at SIDI through CEED score. It is provided for a maximum duration of 24 months subject to fulfillment of the following criteria;

a. Complete a minimum of 8hrs of Teaching Assistance duties per week.

b. Maintain a CGPA of at least 6.5, failing to do so will result in the candidate's stipend being reduced to INR 6,200/- pm.

*Stipend will not be provided to students who secure a paid internship in the 3rd semester.

Q. Does the institute offer Accommodation?

A. IIITDM Kancheepuram offers state of the art Hostel facility for its Scholars and Students.

How to Reach the Institute?

From Chennai International Airport (24.9 km)

Take a Train from nearby Tirusulam to Tambaram
Then Take a Bus from Tambaram to Kandigai Bus Stop (15.7km)
(Bus Nos -515, 515A, 515B, 55D)

From Chennai Central Railway Station (43.4 km)

Central Railway Station -via train-Park Station -via train- Tambaram.
Then Take a Bus from Tambaram to Kandigai Bus Stop (15.7km)
(Bus Nos -515, 515A, 515B, 55D)

From Chennai Mofussil Bus Terminal (CMBT) Koyambedu (47.6 km)

Take a Bus from CMBT to Tambaram
(Bus Nos-114, 121A, 121CT)

From Kalaingar Centenary Bus Terminus (KCBT)- Kilambakkam (9.7 km)

Take a Bus from KCBT to Kandigai Bus Stop
(Bus Nos-515, 515A, 515B, 55M, 566)



Scan or Click to refer
Google Maps



SIDI

© SIDI, IIITDM Kancheepuram 2024

Indian Institute of Information Technology, Design & Manufacturing, Kancheepuram.

<http://www.sidi.iiitdm.ac.in/> admission.sidi@iiitdm.ac.in

COURSE COMPLETION CERTIFICATE

(On letterhead of Institute / College)

This is to certify that _____ studying /
studied in _____ Discipline/
specialization has completed / will be completing the _____ semester / year
regular full time _____ programme (Name of the
Degree) from the _____ UGC/AICTE
recognized institute _____ on and has
passed with an aggregate mark of _____ percentage/ CGPA up to and
including _____ semester / year.

His / Her Character and Conduct are _____.

Place:

Signature of the Head of the Institute with seal

Date:

Office Seal

FORMAT FOR SC/ST CERTIFICATE

A candidate who claims to belong to one of the Scheduled Caste or the Scheduled Tribes should submit in support of his claim an attested/certified copy of a certificate in the form given below, from the District Officer or the sub-Divisional Officer or any other officer as indicated below of the District in which his parents(or surviving parent) ordinarily reside who has been designated by the State Government concerned as competent to issue such a certificate. If both his parents are dead, the officer signing the certificate should be of the district in which the candidate himself ordinarily resides otherwise than for the purpose of his own education. Wherever photograph is an integral part of the certificate, the Commission would accept only attested photocopies of such certificates and not any other attested or true copy.

(The format of the certificate to be produced by Scheduled Castes and Scheduled Tribes candidates applying for appointment to posts under Government of India)

This is to certify that Shri/Shrimati/Kumari* _____ son/daughter of _____ of village/town/* in District/Division * _____ of the State/Union Territory* _____ belongs to the Caste/Tribes Castes/Scheduled _____ which is recognized as a Scheduled Tribes* under:-

The Constitution (Scheduled Castes) order, 1950 _____
 The Constitution (Scheduled Tribes) order, 1950 _____
 The Constitution (Scheduled Castes) Union Territories order, 1951 * _____
 The Constitution (Scheduled Tribes) Union Territories Order, 1951* _____

As amended by the Scheduled Castes and Scheduled Tribes Lists(Modification) order, 1956, the Bombay Reorganization Act, 1960 & the Punjab Reorganization Act, 1966, the State of Himachal Pradesh Act 1970, the North-Eastern Area(Reorganization) Act, 1971 and the Scheduled Castes and Scheduled Tribes Order(Amendment) Act, 1976.

The Constitution (Jammu & Kashmir) Scheduled Castes Order, 1956 _____
 The Constitution (Andaman and Nicobar Islands) Scheduled Tribes Order, 1959 as amended by the Scheduled Castes and Scheduled Tribes order (Amendment Act), 1976*.
 The Constitution (Dadra and Nagar Haveli) Scheduled Castes order 1962.
 The Constitution (Dadra and Nagar Haveli) Scheduled Tribes Order 1962 @.
 The Constitution (Pondicherry) Scheduled Castes Order 1964 @
 The Constitution (Scheduled Tribes) (Uttar Pradesh) Order, 1967 @
 The Constitution (Goa, Daman & Diu) Scheduled Castes Order, 1968 @
 The Constitution (Goa, Daman & Diu) Scheduled Tribes Order 1968 @
 The Constitution (Nagaland) Scheduled Tribes Order, 1970 @
 The Constitution (Sikkim) Scheduled Castes Order 1978 @

The Constitution (Sikkim) Scheduled Tribes Order 1978 @
 The Constitution (Jammu & Kashmir) Scheduled Tribes Order 1989 @
 The Constitution (SC) orders (Amendment) Act, 1990 @
 The Constitution (ST) orders (Amendment) Ordinance 1991 @
 The Constitution (ST) orders (Second Amendment) Act, 1991 @
 The Constitution (ST) orders (Amendment) Ordinance 1996
 The Scheduled Caste and Scheduled Tribe Orders(Amendment) Act 2002.
 The Constitution (Scheduled Caste) Orders(Amendment) Act 2002.
 The Constitution(Scheduled Caste and Scheduled Tribe) Orders(Amendment) Act 2002.
 The Constitution (Scheduled Caste) Order (Amendment) Act 2007.

%2. Applicable in the case of Scheduled Castes, Scheduled Tribes persons who have migrated from one State/Union Territory Administration.

This certificate is issued on the basis of the Scheduled Castes/ Scheduled tribes
Certificate issued to Shri/Shrimati _____ Father/mother of Shri/Srimati/Kumari*
_____ of village/town* _____ in
District/Division* _____ of the State/Union Territory* _____ who belong to
the _____ Caste/Tribe which is recognized as a Scheduled Caste/Scheduled Tribe in the
State/Union Territory* issued by the _____ dated _____.

%3. Shri/Shrimati/Kumari and /or * his/her family ordinarily reside(s) in village/town*
_____ of _____ District/Division* _____ of the State/Union Territory
of _____

Signature _____
** Designation _____
(with seal of office)

Place _____

Date _____

* Please delete the words which are not applicable @ Please quote specific presidential order

% Delete the paragraph which is not applicable.

NOTE: The term ordinarily reside(s) used here will have the same meaning as in section 20 of the
Representation of the People Act, 1950.

** **List of authorities empowered to issue Caste/Tribe Certificates:**

- (i) District Magistrate/Additional District Magistrate/Collector/Deputy Commissioner/Additional Deputy
Commissioner/Dy. Collector/Ist Class Stipendiary Magistrate/Sub-Divisional Magistrate/Extra-
Assistant Commissioner/Taluka Magistrate/Executive Magistrate.
- (ii) Chief Presidency Magistrate/Additional Chief Presidency Magistrate/Presidency
Magistrate.
- (iii) Revenue Officers not below the rank of Tehsildar.
- (iv) Sub-Divisional Officers of the area where the candidate and/or his family normally resides.

NOTE: ST candidates belonging to Tamil Nadu state should submit caste certificate ONLY FROM THE
REVENUE DIVISIONAL OFFICER.

OBC Certificate Format**FORM OF CERTIFICATE TO BE PRODUCED BY OTHER BACKWARD CLASSES
APPLYING FOR APPOINTMENT TO POSTS / ADMISSION TO CENTRAL
EDUCATIONAL INSTITUTES (CEIs), UNDER THE
GOVERNMENT OF INDIA**

This is to certify that Shri/Smt./Kum. _____ Son/Daughter of Shri/Smt. _____ of Village/Town State belongs to the _____.

1. Resolution No.12011/68/93-BCC(C) dated 10/09/93 published in the Gazette of India Extraordinary Part I Section I No. 186 dated 13/09/93.
2. Resolution No.12011/9/94-BCC dated 19/10/94 published in the Gazette of India Extraordinary Part I Section I No. 163 dated 20/10/94.
3. Resolution No. 12011/7/95-BCC dated 24/05/95 published in the Gazette of India Extraordinary Part I Section I No. 88 dated 25/05/95.
4. Resolution No. 12011/96/94-BCC dated 9/03/96.
5. Resolution No.12011/44/96-BCC dated 6/12/96 published in the Gazette of India Extraordinary Part I Section I No. 210 dated 11/12/96.
6. Resolution No. 12011/13/97-BCC dated 03/12/97.
7. Resolution No. 12011/99/94-BCC dated 11/12/97.
8. Resolution No. 12011/68/98-BCC dated 27/10/99.
9. Resolution No.12011/88/98-BCC dated 6/12/99 published in the Gazette of India Extraordinary Part I Section I No. 270 dated 06/12/99.
10. Resolution No. 12011/36/99-BCC dated 04/04/2000 published in the Gazette of India Extraordinary Part I Section I No. 71 dated 04/04/2000.
11. Resolution No.12011/44/99-BCC dated 21/09/2000 published in the Gazette of India Extraordinary Part I Section I No. 210 dated 21/09/2000.
12. Resolution No. 12016/9/2000-BCC dated 06/09/2001.
13. Resolution No. 12011/1/2001-BCC dated 19/06/2003.
14. Resolution No. 12011/4/2002-BCC dated 13/01/2004.
15. Resolution No.12011/9/2004-BCC dated 16/01/2006 published in the Gazette of India Extraordinary Part I Section I No. 210 dated 16/01/2006.
16. Resolution No. 12015/2/2007-BCC dated 18/08/2010.
17. Resolution No. 12015/2/2007-BCC dated 11/10/2010.
18. Resolution No. 12015/13/2010-BC-II dated 08/12/2011.
19. Resolution No. 12015/05/2011-BC-II dated 17/02/2014.
20. Resolution No. 12011/6/2014-BC-II dated 07/12/2016

Shri/Smt./Kum. _____ and/or his family ordinarily reside(s) in the _____ District/Division of State. This is also to certify that he/she does not belong to the persons/sections (Creamy Layer) mentioned _____ in Column 3 of the Schedule to the Government of India, Department of Personnel & Training O.M. No. 36 012/22/93-ESTT. (SCT) dated 08/09/93 which is modified vide OM No. 36033/3/2004 Estt.(Res.) dated 09/03/2004.

Dated:

Seal of District Magistrate/ Deputy Commissioner, etc.

NOTE:

- a) The term 'Ordinarily' used here will have the same meaning as in Section 20 of the Representation of the People Act, 1950. The authorities competent to issue Caste Certificates are indicated below:
- b) District Magistrate / Additional Magistrate / Collector / Deputy Commissioner / Additional Deputy Commissioner / Deputy Collector / First Class Stipendiary Magistrate / Sub-Divisional magistrate / Taluka Magistrate / Executive Magistrate / Extra Assistant Commissioner (not below the rank of Ist Class Stipendiary Magistrate).
- c) Chief Presidency Magistrate / Additional Chief Presidency Magistrate / Presidency Magistrate.
- d) Revenue Officer not below the rank of Tahsildar and
- e) Sub-Divisional Officer of the area where the candidate and/or his family resides.

ANNEXURE 'D'

The form of certificate to be produced by PwD candidates applying for appointment to posts under the Government of India

1. NAME & ADDRESS OF THE INSTITUTE/HOSPITAL

Certificate No Date:

Recent
passport size
photograph

DISABILITY CERTIFICATE

Recent Photograph of the candidate showing the disability duly attested by the Chairperson of the Medical Board.

This is to certify that Shri/Smt/Kumari* _____ son/daughter* of _____ Age _years, Registration No. _____ is a case of Locomotor disability/ Cerebral Palsy/ Blindness/ Low vision/ Hearing impairment/ Other disability* and has been suffering from degree of disability not less than _____% (_____)

A) Locomotors or Cerebral Palsy:

- (i) BL—Both legs affected but not arms
- (ii) BA—Both arms affected
 - (a) Impaired reach
 - (b) Weakness of grip
- (iii) BLA—Both legs and both arms affected
- (iv) OL—One leg affected (right or left)
 - (a) Impaired reach
 - (b) Weakness of grip
 - (c) Ataxic
- (v) QA—One arm affected (right or left)
 - (a) Impaired reach
 - (b) Weakness of grip
 - (c) Ataxic
- (vi) BH—Stiff back and hips (cannot sit or stoop)
- (vii) MW—Muscular weakness and limited physical endurance. B. Blindness or Low

B) Vision:

- (i) B—Blind
 - (ii) PB—Partially blind
- C. Hearing impairment: (i) D—Deaf
- (ii) PD—Partially deaf
- (Delete the category whichever is not applicable)

2. This condition is progressive/non-progressive/likely to improve/not likely to improve.
Reassessment of this case is not recommended/is recommended after a period of years' months. *

3. Percentage of disability in his/her case is Percent.

4. Shri/Smt./Kum meets the following physical requirements for discharge of his/her duties: —

- (i) F—Can perform work by manipulating with fingers. Yes/No
- (ii) PP—Can perform work by pulling and pushing. Yes/No
- (iii) L—Can perform work by lifting. Yes/No
- (iv) KC—Can perform work by kneeling and crouching. Yes/No
- (v) B—Can perform work by bending. Yes/No
- (vi) S—Can perform work by sitting. Yes/No
- (vii) ST—Can perform work by standing. Yes/No
- (viii) W—Can perform work by walking. Yes/No
- (ix) SE—Can perform work by seeing. Yes/No
- (x) H—Can perform work by hearing/speaking. Yes/No
- (xi) RW—Can perform work by reading and writing. Yes/No

(Dr)
Member Medical Board
Medical Board

(Dr)
Member Medical Board

(Dr)
Member

Countersigned by the Medical Superintendent/CMO/Head of Hospital (with seal)
Strike out whichever is not applicable.

INCOME & ASSET CERTIFICATE TO BE PRODUCED BY ECONOMICALLY WEAKER SECTIONS

Certificate No. _____

Date: _____

VALID FOR THE YEAR _____

This is to certify that Shri/Smt./Kumari. _____ son/daughter/wife of

_____ permanent resident of _____,

_____ village/street _____ Post

Office _____

District _____ in the State/Union Territory _____ Pin Code.

_____ whose photograph is attested below belongs to Economically Weaker Sections, since the gross annual income* of his/her family** is below Rs.8.00 lakh (Rupees Eight Lakh only) for the financial year _____. His/her family does not own or possess any of the following assets***:

- (i) 5 acres of agricultural land and above.
- (ii) Residential flat of 1000 sq. ft. and above.
- (iii) Residential plot of 100 sq. yards and above in notified municipalities.
- (iv) Residential plot of 200 sq. yards and above in. areas other than the notified municipalities.

- 1) Shri/Smt./Kumari _____ belongs to the _____ caste which is not recognized

as a Scheduled Caste, Scheduled Tribe and Other Backward Classes (Central List).

Recent
passport size
photograph

Signature with Seal of office

Name _____

Designation _____

*Note 1: Income covered all sources i.e. salary, agriculture, business, profession, etc.

** Note 2: The term 'Family' for this purpose include the person, who seeks benefit of reservation, his/her parents and siblings below the age of 18 years as also his/her spouse and children below the age of 18 years.

*** Note 3: The property held by a 'Family' in different locations or different places/cities have been clubbed while applying the land or property holding test to determine EWS status.